

**WELLE** oder **Winkel**

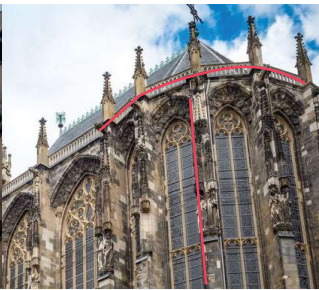
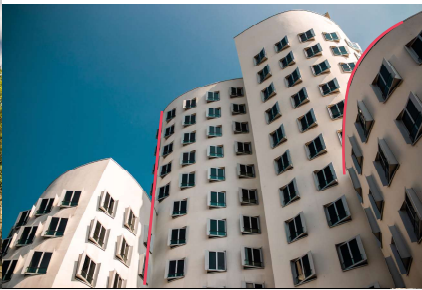

Hi (name receiver)

What do you think the buildings have more of?

**WELLE** oder **Winkel** ?

I am a student at the faculty of Architecture and the Built Environment in Delft, Netherlands. We were supposed to go on an Architecture Rally organised by the student association. Because of the pandemic we unfortunately have to postpone our travel. But in the meantime a Postcrossing game has been organised: The contestant who's receiver lives the nearest of the cities we are going to visit - wins! As you can guess, I decided to participate. Do you recognise any of these buildings? Maybe you can make me win! Therefore, I need a picture of this postcard to prove I actually sent it.

Could you please send one to my e-mail?

e-mail: (your e-mail)

As a thank you, I will be happy to send you the pdf-guide of the Rally, so you could do it as well- if you don't live too far away!

Thank you in advance!

(your name)

Hear from you soon!